

FILE LOCATION: 3596 01 C1.0 Site.dwg  
DATE PLOTTED: Tue, 03 Aug 2010 - 9:42am

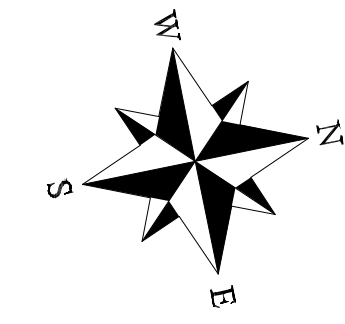
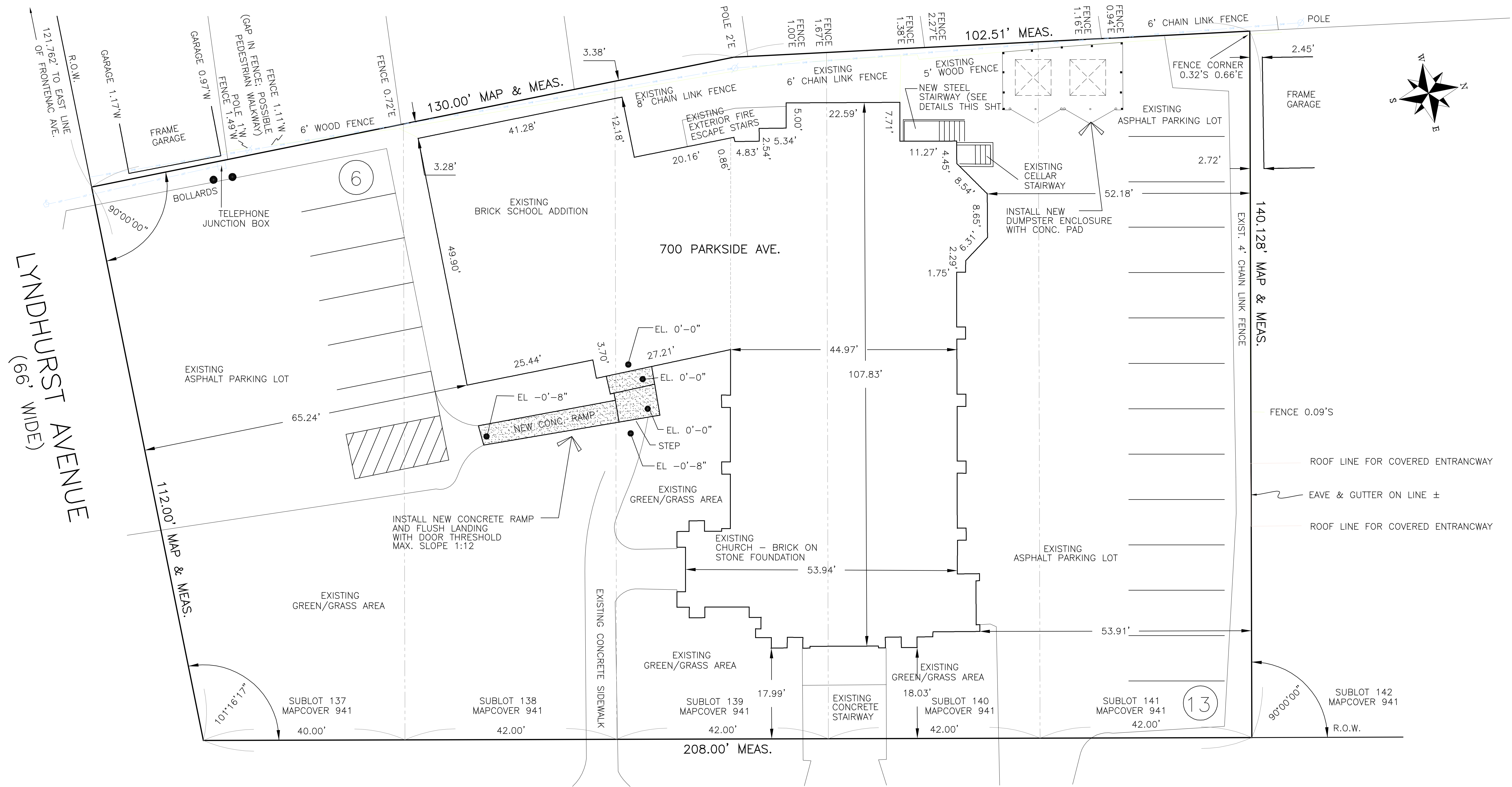

NO.	DATE	DESCRIPTION
1	8/03/10	PERMIT DOCUMENTS

**ARCHITECT**  
James A. Rumsey  
5723 East River Road  
Grand Island, NY 14072  
CONTACT: James Rumsey  
PHONE: 716.444.7388

**SEAL**  
James A. Rumsey  
ARCHITECT

PROJECT NO: p03495  
DATE: 06.23.10  
DESIGNED BY: JAR  
DRAWN BY: PDS  
CHECKED BY: JAR  
VERIFY ALL LINES, ANGLES AND DIMENSIONS BY FIELD SURVEY AND MEASUREMENT.



**Creative CONSTRUCTION Structures Services**  
General Contracting, Consulting, Project Development & Management  
210 Summer Street  
Buffalo, New York 14222  
TEL/FAX (716) 882-1226

**3495**

**SITE PLAN**  
**PARKSIDE APARTMENTS**  
700 Parkside Avenue  
Buffalo, New York

DATE: 6/22/10

DRAWING NO. **C1.0**

**PARKSIDE AVENUE**  
(80' WIDE)

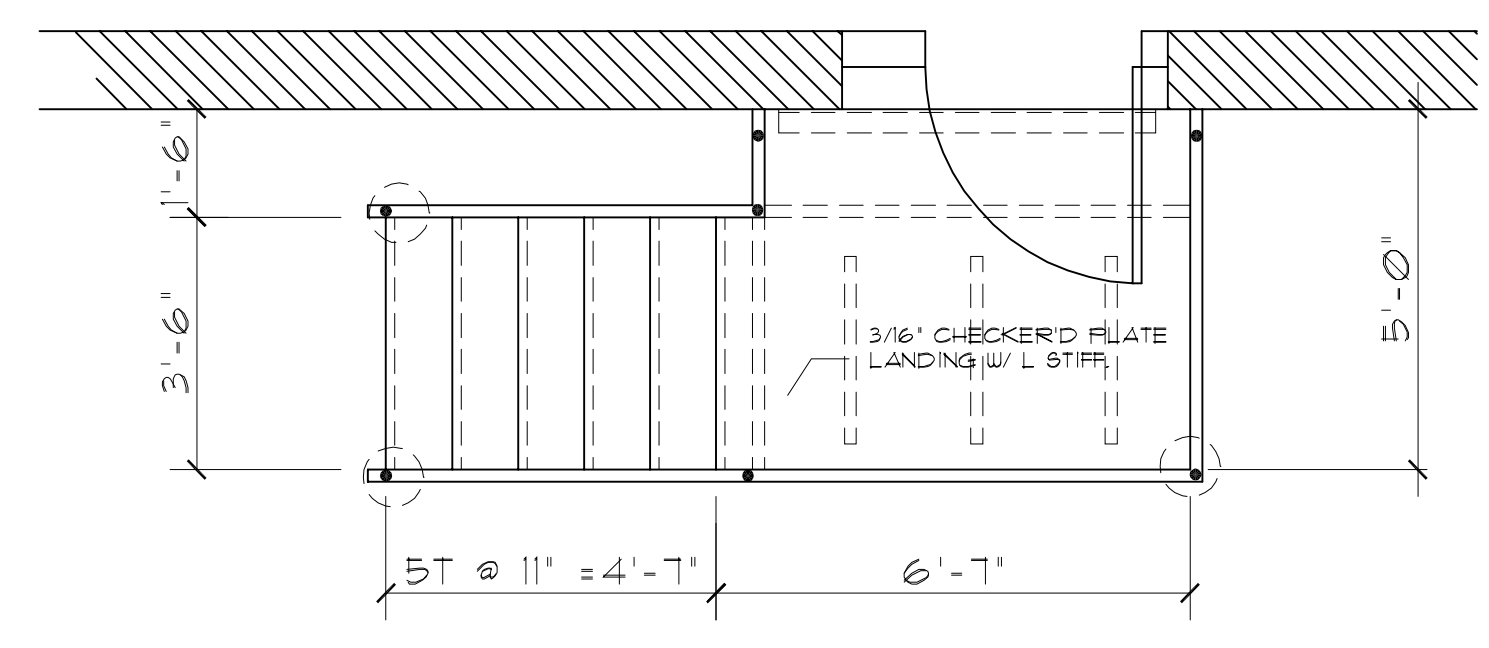

**STAIR PLAN**  
SCALE: 3/8" = 1'-0" (C1.0)

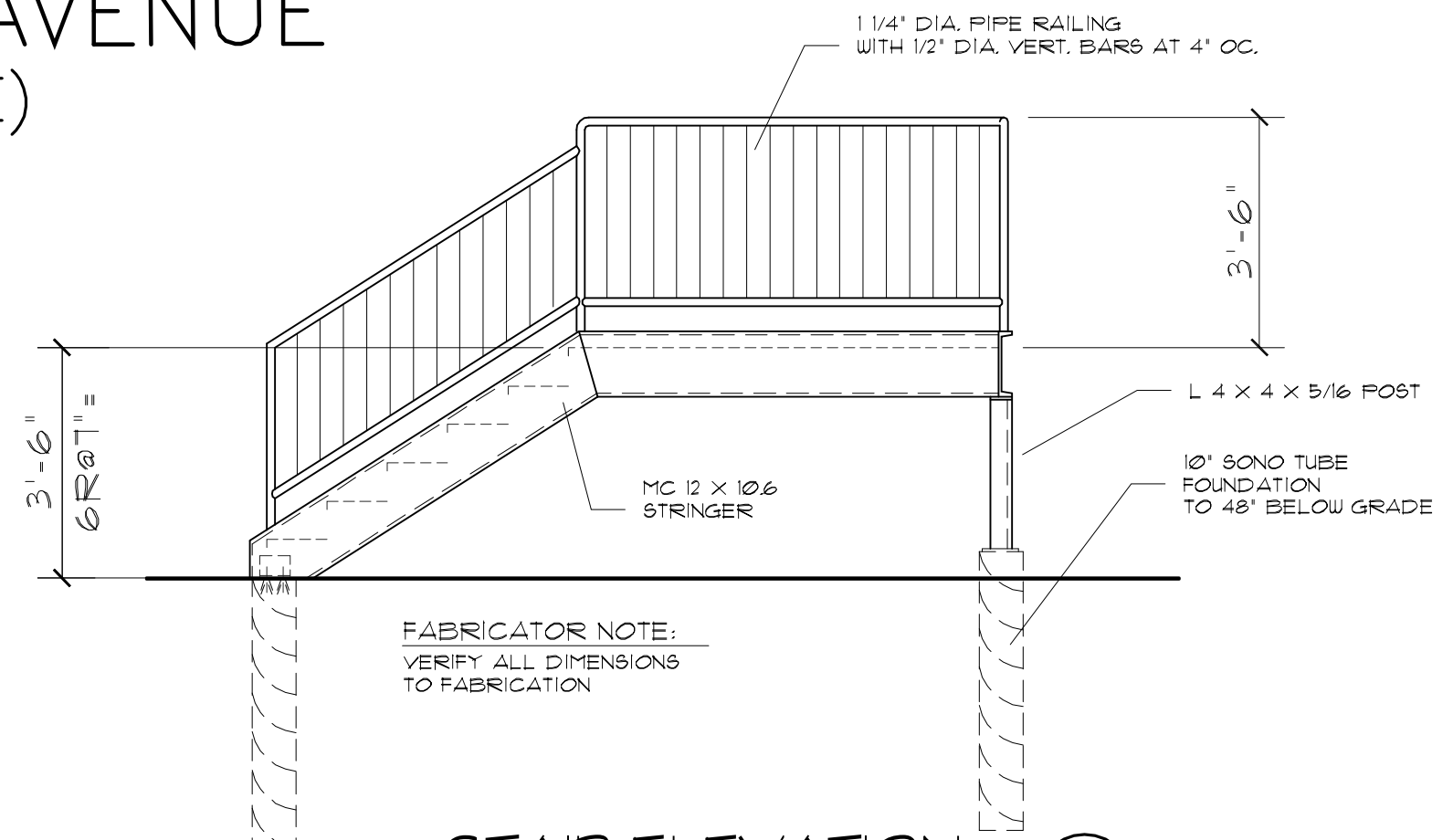

**STAIR ELEVATION**  
SCALE: 3/8" = 1'-0" (C1.0)

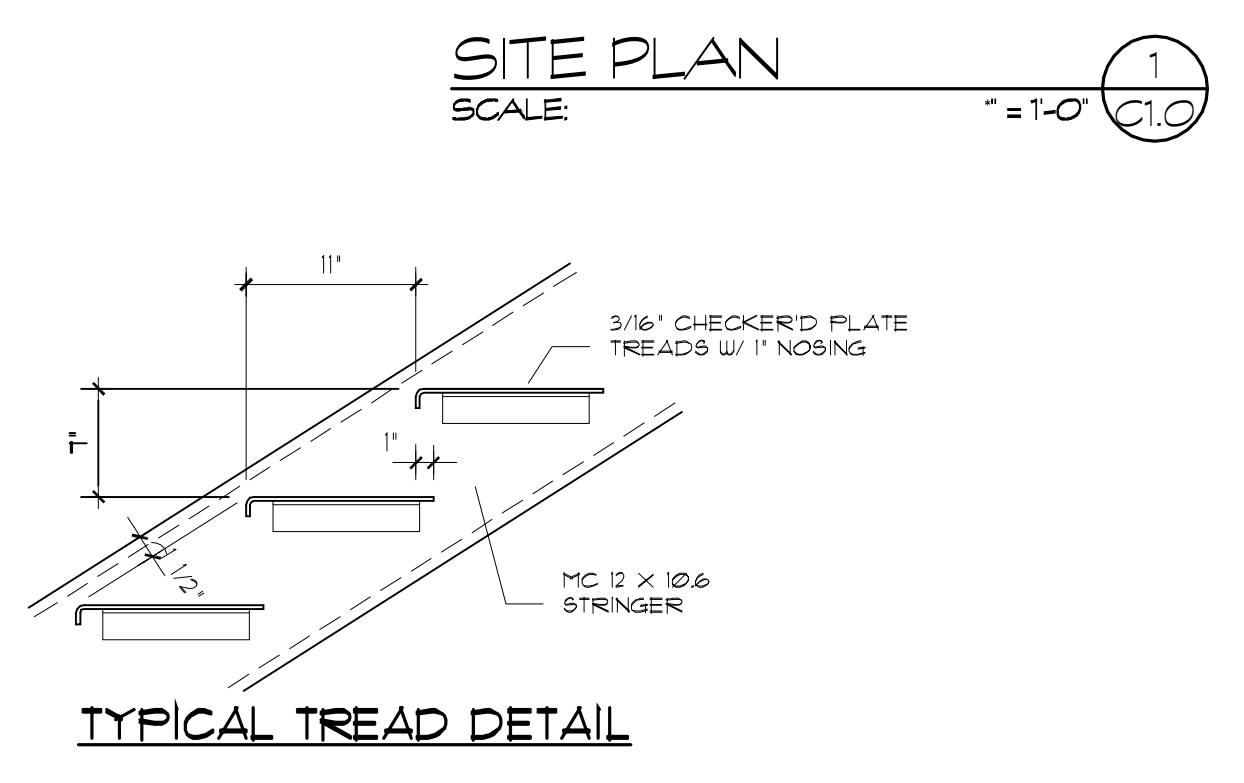

**STAIR DETAILS**  
SCALE: NTS' = 1'-0" (C1.0)

Part of Lot 73 Township 11 Range 8 H.L.C.  
City of Buffalo  
County of Erie  
State of New York

ORIGINAL SURVEY TAKEN BY:  
LAWRENCE J. ZYGAL, PLS, PC  
NYS Land Surveyor - License No. 049714-1  
222 Bear Road  
Cowlesville, New York 14037  
Office: (585) 652-8483 Fax: (585) 652-1137

Date: 2/16/2010 Drawn by: LJZ  
Job No.: 10001 Drawing: 10001.dwg Checked by: LJZ