

TYPE 1  
SCALE: 1 1/2" = 1'-0"

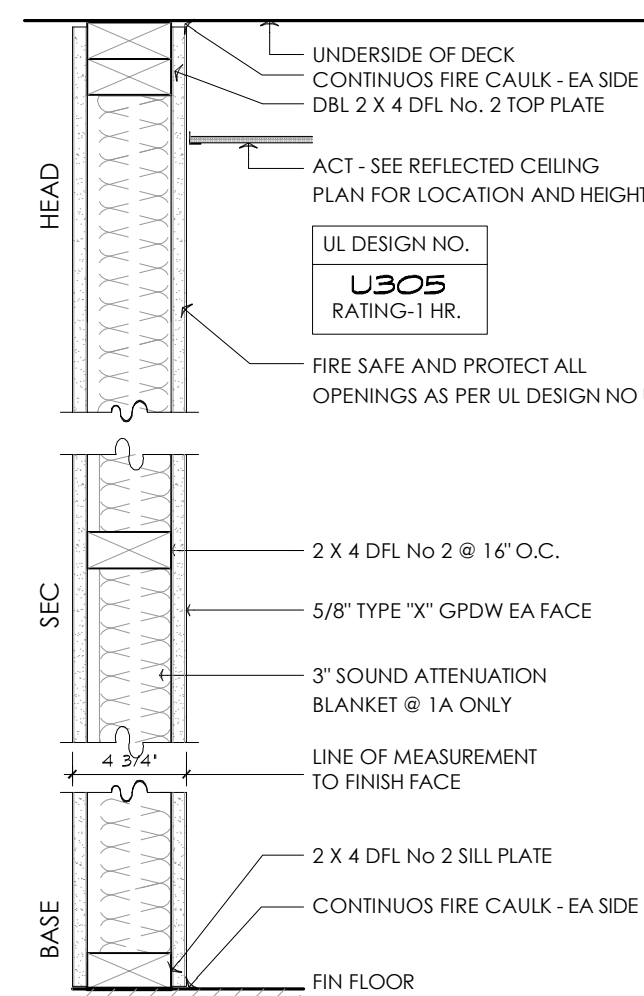

TYPE 2  
SCALE: 1 1/2" = 1'-0"

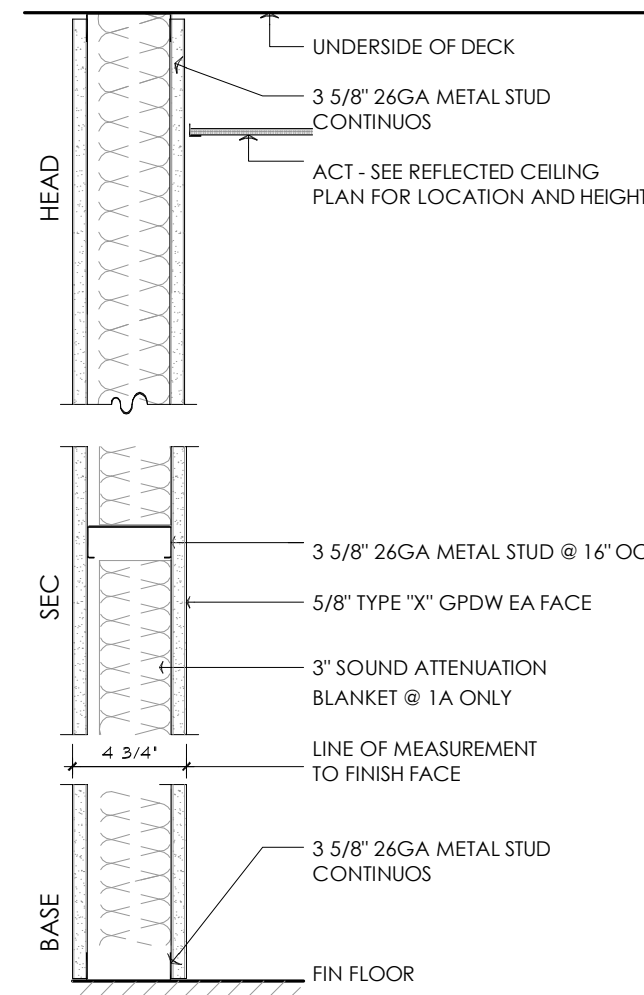

TYPE 4  
SCALE: 1 1/2" = 1'-0"

- PARTITION TYPE NOTES**
- 1) INTERIOR PARTITIONS ARE TYPE 1 UNLESS OTHERWISE NOTED.
  - 2) INSTALL FIRE-RATED PARTITIONS IN ACCORDANCE WITH TESTED ASSEMBLY REQUIREMENTS.
  - 3) FIRE-RATED PARTITIONS SHALL RUN CONTINUOUS FROM FLOOR TO UNDERSIDE OF ROOF FLOOR DECKING ABOVE. FIRE RES. TOP @ JUNCTURE AS REQUIRED.

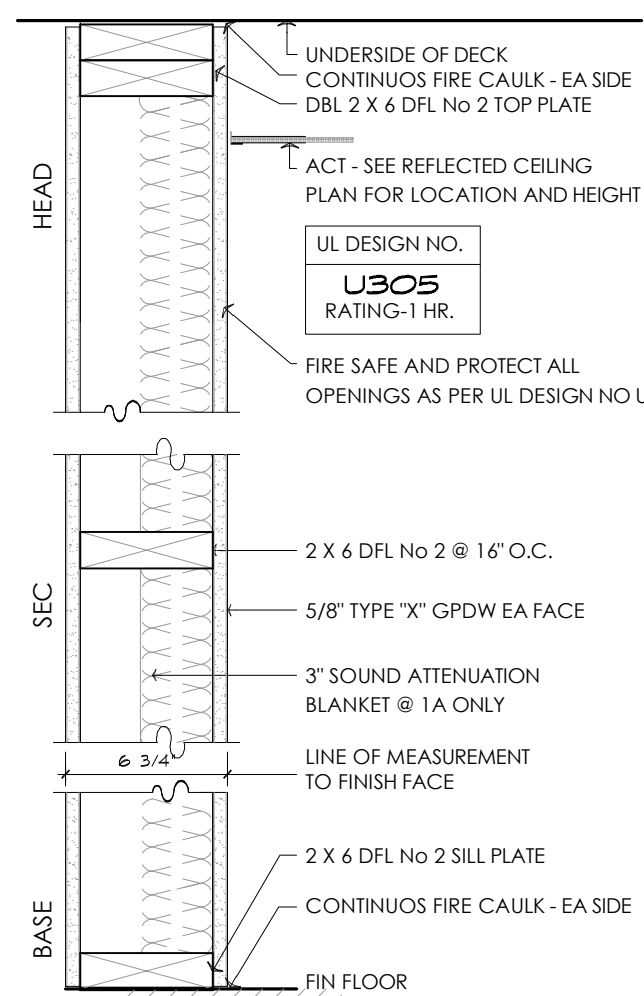

TYPE 3  
SCALE: 1 1/2" = 1'-0"

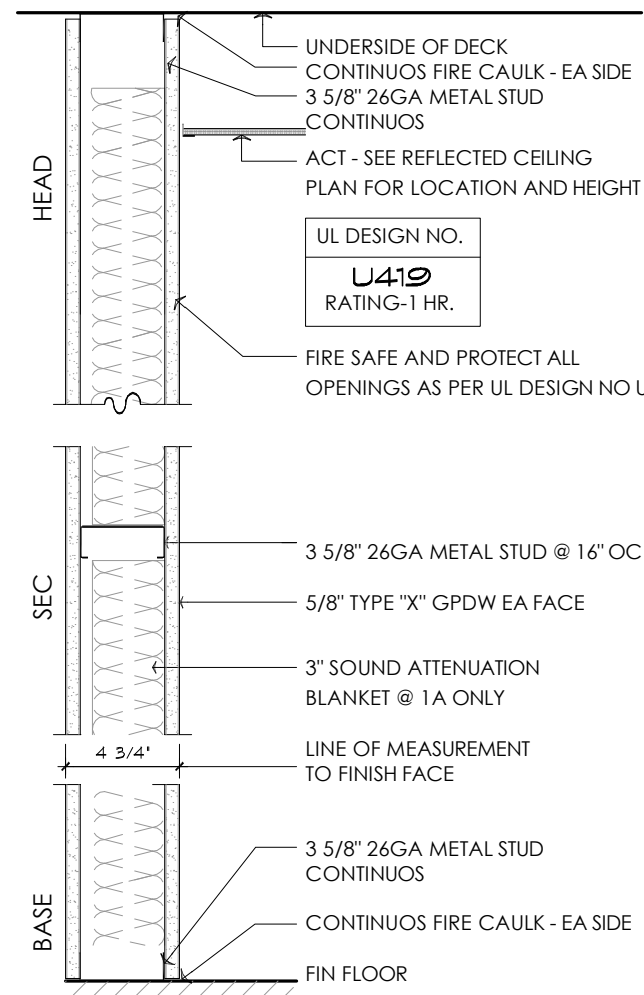

TYPE 5  
SCALE: 1 1/2" = 1'-0"

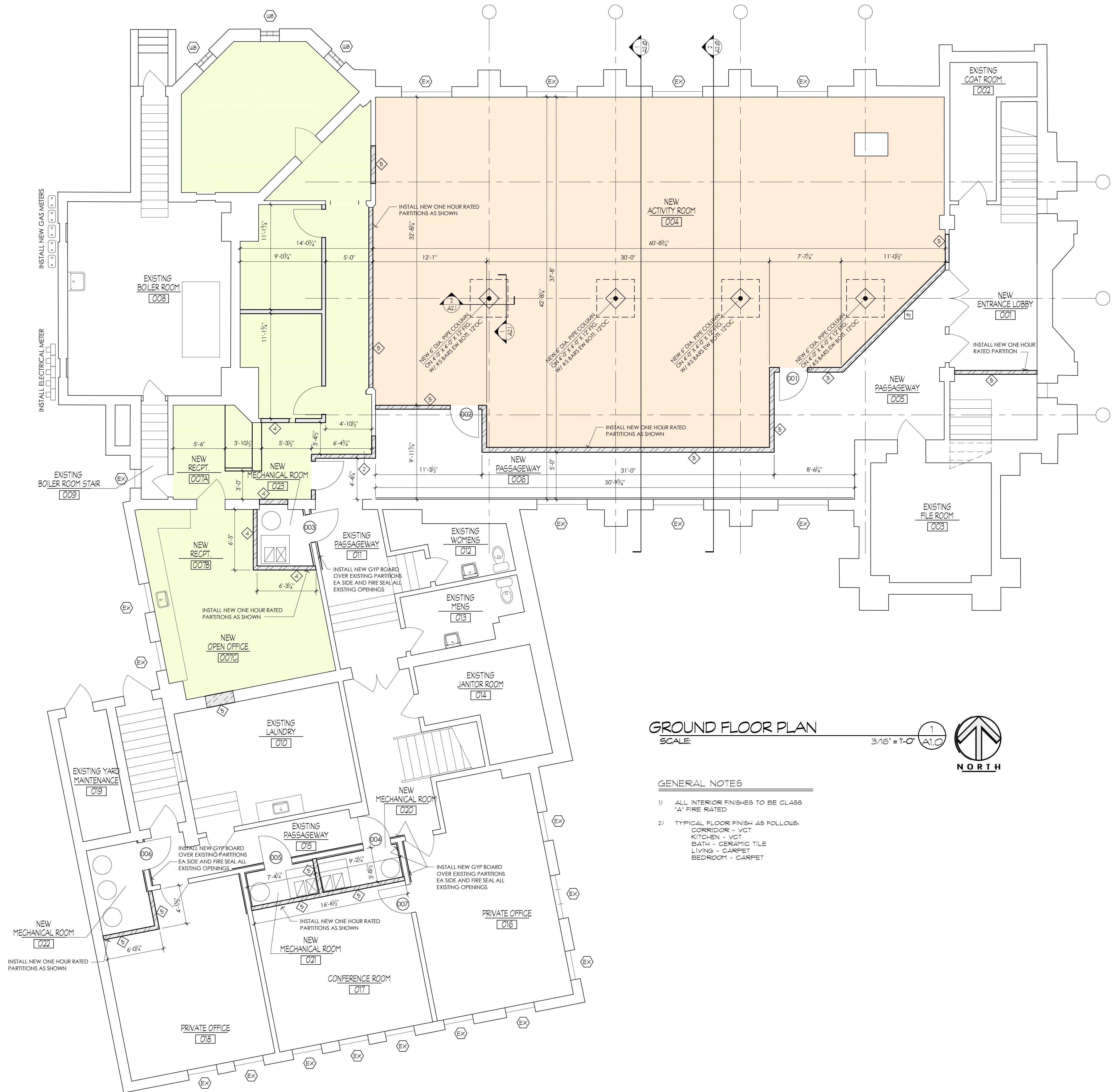

**GROUND FLOOR PLAN**  
SCALE: 3/16" = 1'-0" 1 A1.0  
NORTH

- GENERAL NOTES**
- 1) ALL INTERIOR FINISHES TO BE CLASS 'A' FIRE RATED
  - 2) TYPICAL FLOOR FINISH AS FOLLOWS:  
CORRIDOR - VCT  
KITCHEN - VCT  
BATH - CERAMIC TILE  
LIVING - CARPET  
BEDROOM - CARPET

NO.	DATE	DESCRIPTION
1	8/03/10	PERMIT DOCUMENTS

**ARCHITECT**  
James A. Rumsey  
5723 East River Road  
Gronk Island, NY 14072  
CONTACT: James Rumsey  
PHONE: 716.447.9898

**SEAL**  
James A. Rumsey  
ARCHITECT

PROJECT NO: p03495  
DATE: 04.23.10  
DESIGNED BY: JAR  
DRAWN BY: PDS  
CHECKED BY: JAR  
VERIFY ALL LINES, ANGLES AND DIMENSIONS BY FIELD SURVEY AND MEASUREMENT.



**Creative CONSTRUCTION Structures Services**  
General Contracting, Consulting, Project, Development & Management  
210 Summer Street  
Buffalo, New York 14222  
TEL/FAX (716) 882-1226

**3495**

**GROUND FLOOR PLAN**  
**PARKSIDE APARTMENTS**  
700 Parkside Avenue  
Buffalo, New York

DATE: 6/22/10

DRAWING NO. **A1.0**

THIS DOCUMENT IS THE PROPERTY OF CREATIVE CONSTRUCTION STRUCTURES SERVICES AND IS TO BE USED ONLY FOR THE PROJECT AND ANY ALTERATION THEREOF OR UNAUTHORIZED USE OF THE DESIGN, DETAILS, SPECIFICATIONS, CONCEPTS OR IDEAS THEREIN WITHOUT THE EXPRESS WRITTEN CONSENT OF CREATIVE CONSTRUCTION STRUCTURES SERVICES IS PROHIBITED AND IS A VIOLATION OF THE PROFESSIONAL ETHICS OF THE ARCHITECT. THIS DOCUMENT SHALL NOT BE USED FOR ANY OTHER PROJECT.