

BUILDING SECTION
SCALE: 1/4" = 1'-0" 1 A2.0

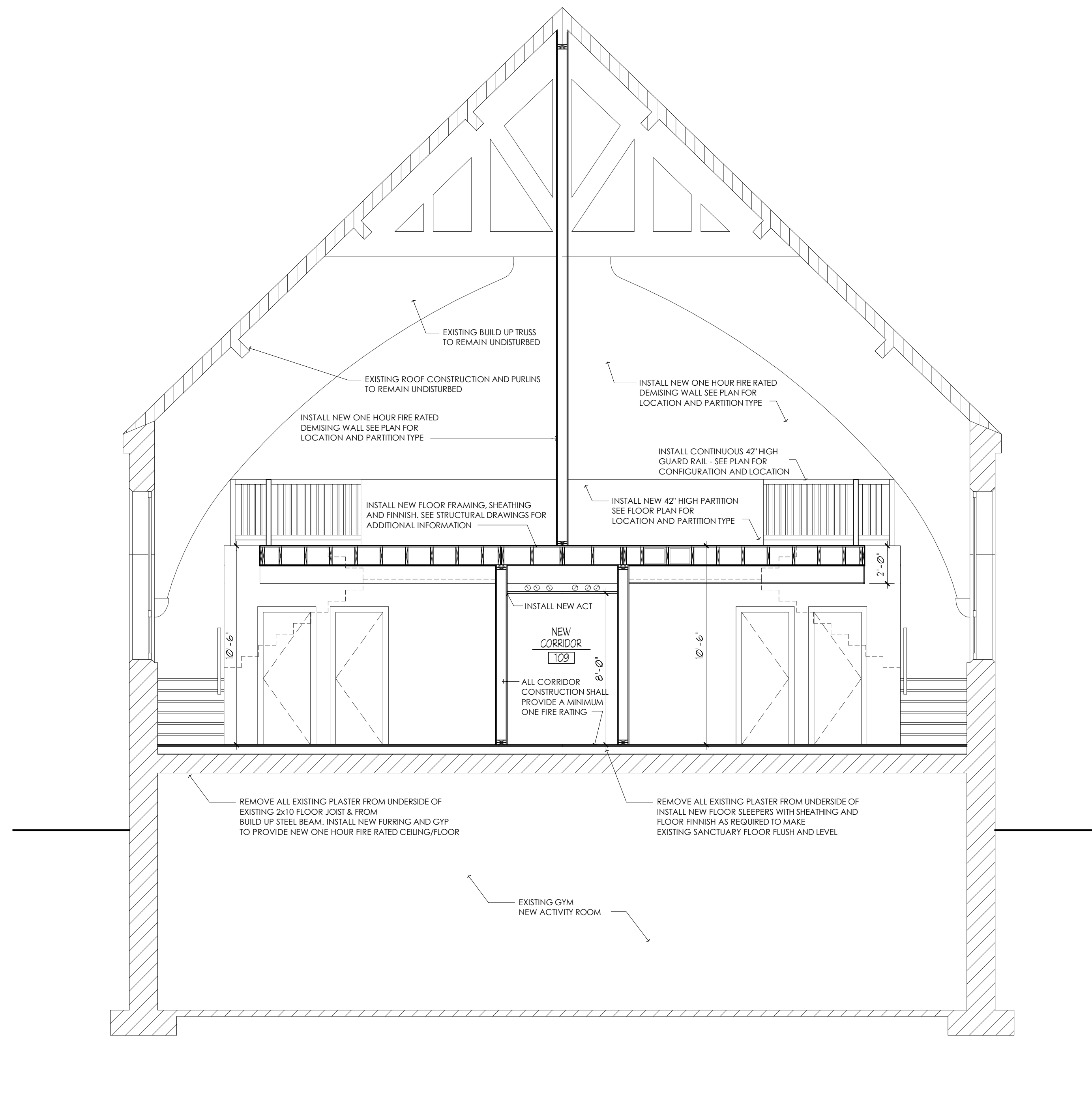

BUILDING SECTION
SCALE: 1/4" = 1'-0" 2 A2.0

| NO. | DATE | DESCRIPTION |
|-----|---------|------------------|
| 1 | 8/03/10 | PERMIT DOCUMENTS |

ARCHITECT
James A. Rumsey
5723 East River Road
Grand Island, NY 14072
CONTACT: James Rumsey
PHONE: 716.444.7388

SEAL
James A. Rumsey
ARCHITECT

PROJECT NO: 3495
DATE: 06/22/10
DESIGNED BY: JAR
DRAWN BY: PDS
CHECKED BY: JAR
VERIFY ALL LINES, ANGLES AND DIMENSIONS BY FIELD SURVEY AND MEASUREMENT.



Creative CONSTRUCTION Structures Services
General Contracting, Consulting, Project, Development & Management
210 Summer Street
Buffalo, New York 14222
TEL/FAX: (716) 882-1226

3495

BUILDING SECTION
PARKSIDE APARTMENTS
700 Parkside Avenue
Buffalo, New York

DATE: 6/22/10

DRAWING NO.
A2.0

THIS DOCUMENT IS THE PROPERTY OF PROFESSIONAL SERVICES AND THE PROPERTY OF THE ARCHITECT. NO REPRODUCTION OR ALTERATION, IN WHOLE OR IN PART, IS PERMITTED WITHOUT THE EXPRESS WRITTEN CONSENT OF THE ARCHITECT. THIS DOCUMENT SHALL NOT BE USED FOR ANY OTHER PROJECT.