

A1.1 First Floor Plan
1/4" = 1'-0"

A Water Source, Including But Not Limited to Kitchen Sink, Bathroom, Laundry Location, All Outdoor Outlets, And As Required By Code

Door Locations (Type & Style As Specifications)

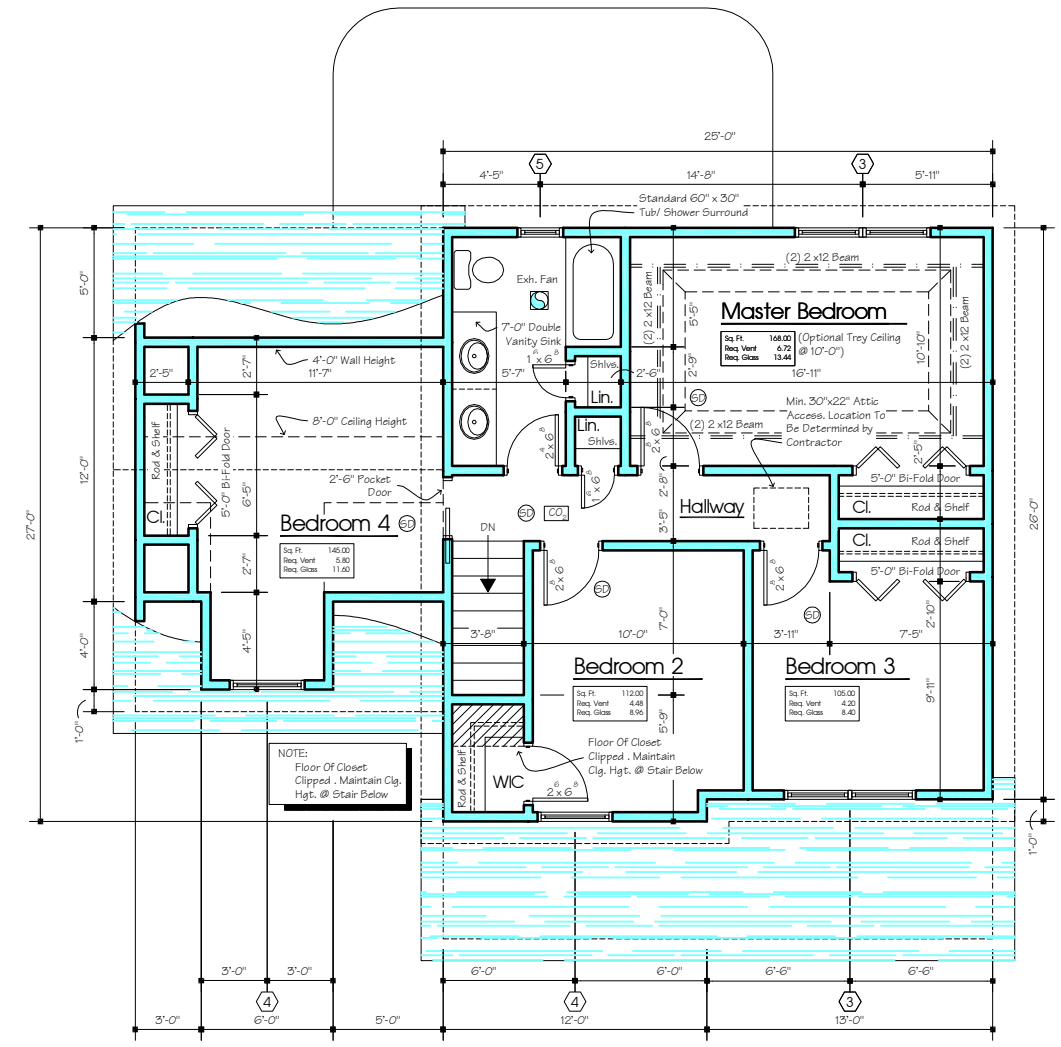

A1.2 Second Floor Plan
1/4" = 1'-0"

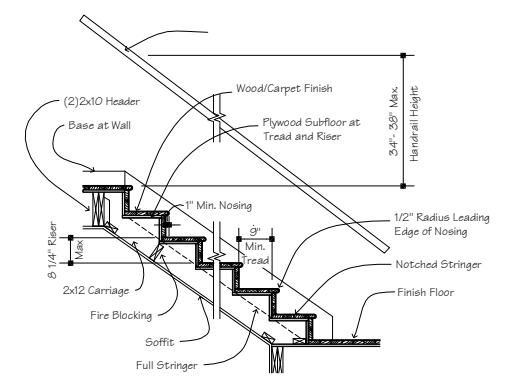

A1.3 Typ. Stair Detail
1/2" = 1'-0"

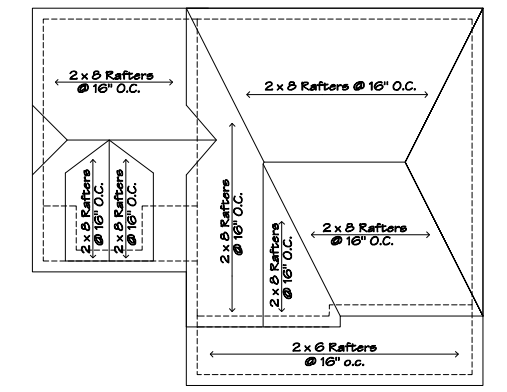

A1.4 Roof Framing Plan
1/8" = 1'-0"

- These architectural drawings are for representative purposes only, and are subject to non-structural alterations by the local building authorities and/or the contractor. Such alterations may include aesthetic issues such as front elevations and door and window sizes provided they meet minimum light, vent, and egress requirements. Framing and structural changes must be approved by the Architect.
- The lot layout will be determined by the local building authorities and/or the contractor.
- Exact cabinetry layouts will be provided by the contractor.
- Stair specifications will be provided by the contractor.
- The location of items such as furnace, water heater, vents and flu, other mechanical systems, sump crooks, utility services and other items will be determined by the contractor.
- Interior and Exterior finish items, trim items, and other non-structural items may vary. Building specifications and standards are controlling.
- Clipped wall heights may vary, exact height and locations to be determined in field by the contractor.
- Optional items selected by the Owner may incur additional charges. Optional items shown on these drawings are controlled by builder's specifications. The Builder's specifications shall control with respect to all cost items and/or discrepancies between builder's specifications and architectural drawings.
- The contractor shall be responsible for obtaining all necessary permits and complying with applicable codes and ordinances, and for notifying governing bodies for appropriate inspections.
- All footings shall sit on undisturbed soil with an assumed soil bearing of 3000 psf (unless otherwise noted in Soil Test, if provided) All concrete shall be 3500 psi.

- immediately report any discrepancies to the Architect. The contractor shall verify all dimensions before proceeding with fabrication or construction.
- All work shall conform to the requirements of all Local, State and Federal codes. Local, State and Federal codes are to take precedence over the drawings and specifications.
 - All dimensions, notes, finishes and fixtures shown on typical floor plans, sections or details shall apply to all similar, symmetrical or opposite hand plans, sections or details.
 - All dimensions are to face of stud or actual face of masonry unless otherwise noted.
 - All HVAC and electrical work is not included in this set of documents and is to be designed by others. Electrical system shall conform to National Electrical Code.
 - Grading shown on these drawings is representational only. Exact site conditions may require adjustment to final grading or height of basement walls by the contractor. Proper drainage system must be provided.
 - Failure to show or mention minor details shall not be warrant for omission of necessary appurtenances for the normal, usual and proper completion of the work.
 - Install double structural members under all partitions and framed openings in walls, roof, floor, and under both ends of beams.
 - Install required bridging in floor joist at mid-span, and/or in such manner that the unbraced length does not exceed 8'-0". Bridging is not required between every joist space and may be impossible to install due to mechanical or structural interference.
 - All structural lumber over 14' shall be No. 2 Douglas fir-larch with a minimum extreme fiber in bending stress (Fb) of 1450 lb/sq. In. And a minimum modulus of elasticity (E) of 1,600,000 PSI.

- Doug Fir-Larch #2):
- | SPAN | HEADER |
|-----------------|--------------------------------|
| 0' to 3'-0" | 2 - 2x6 with 1/2" plywood web |
| 3'-0" to 5'-0" | 2 - 2x6 with 1/2" plywood web |
| 5'-0" to 7'-0" | 2 - 2x10 with 1/2" plywood web |
| 7'-0" to 9'-0" | 2 - 2x12 with 1/2" plywood web |
| 9'-0" to 10'-8" | 2 - 2x12 with 1/2" plywood web |
23. Wood headers for exterior first floor bearing walls shall be sized per the following chart, unless noted otherwise on plans (use Doug Fir-Larch #2):
- | SPAN | HEADER |
|------------------|------------------------------|
| 0' to 3'-10" | 2 - 2x6 w/ 1/2" plywood web |
| 3'-10" to 4'-10" | 2 - 2x6 w/ 1/2" plywood web |
| 4'-10" to 6'-0" | 2 - 2x10 w/ 1/2" plywood web |
| 6'-0" to 7'-0" | 2 - 2x12 w/ 1/2" plywood web |
- Interior non-load bearing headers shall be 2-2x6.
24. Wood ceiling joists with no attic storage shall be sized per the following chart, unless otherwise noted on plans: All clg. joists shall span in the same direction as roof rafters unless otherwise approved by the architect.
Douglas Fir-Larch
- | SPAN | JOIST |
|------------------|--------|
| 0' to 11'-3" | 2 x 4 |
| 11'-4" to 17'-8" | 2 x 6 |
| 17'-9" to 23'-4" | 2 x 8 |
| 23'-5" to 28'-6" | 2 x 10 |

- | SPAN | JOIST |
|--------------------|--------|
| 0' to 10'-9" | 2 x 4 |
| 10'-10" to 16'-11" | 2 x 6 |
| 17'-0" to 22'-4" | 2 x 8 |
| 22'-5" to 31'-4" | 2 x 10 |
- Provide solid bearing under all beams. Solid bearing shall be continuous from footer to underside of beams.
 - Furnace: Rating - gas/oil 80% +/-
 - Automatic setback thermostat: Heating 45 - 75 minimum
 - Domestic water heater: Meets ASHRA 90 - 75 Standard - Gas fired
 - Design Data:
Outdoor - Heating degree days 7,000
Winter design dry bulb temp 6
Summer design dry bulb temp 80
Indoor - Winter design dry bulb temp 72
Design humidification30 max
 - Design Loads:
First Floor Live Load.....40 PSF
Second Floor Live Load.....30 PSF
Roof Snow Load.....55 PSF
Basic Wind Speed.....90 MPH
 - These notes may be changed as approved by Architect.



3284 Walden Ave
Depew, New York 14202
(716)651-0381 Fax 651-0202

Job Number:
09-191

Lot B (Sarah)

Creative Structures Services
CONSTRUCTION
General Contracting - Consulting - Project Development & Management

1,492 Sq. Ft.

Woodlawn Avenue,
Buffalo, New York

Copyright Deansutton Architects © 2003

| No. | Description | Dat. |
|-----|-------------|------|
| | | |
| | | |
| | | |
| | | |
| | | |
| | | |

WARNING:
It is a violation of Article 1407, Section 1 of the New York State Education Law: person to alter an item, in any way, on documents, unless under the direction of a Licensed Architect.

Title:
Floor Plans & Details

Drawn By:
J. Strasser
09-15-07
07-13-09
Checked:
D. Sutton
Scale:
As Noted

Sheet No.:
A-1