

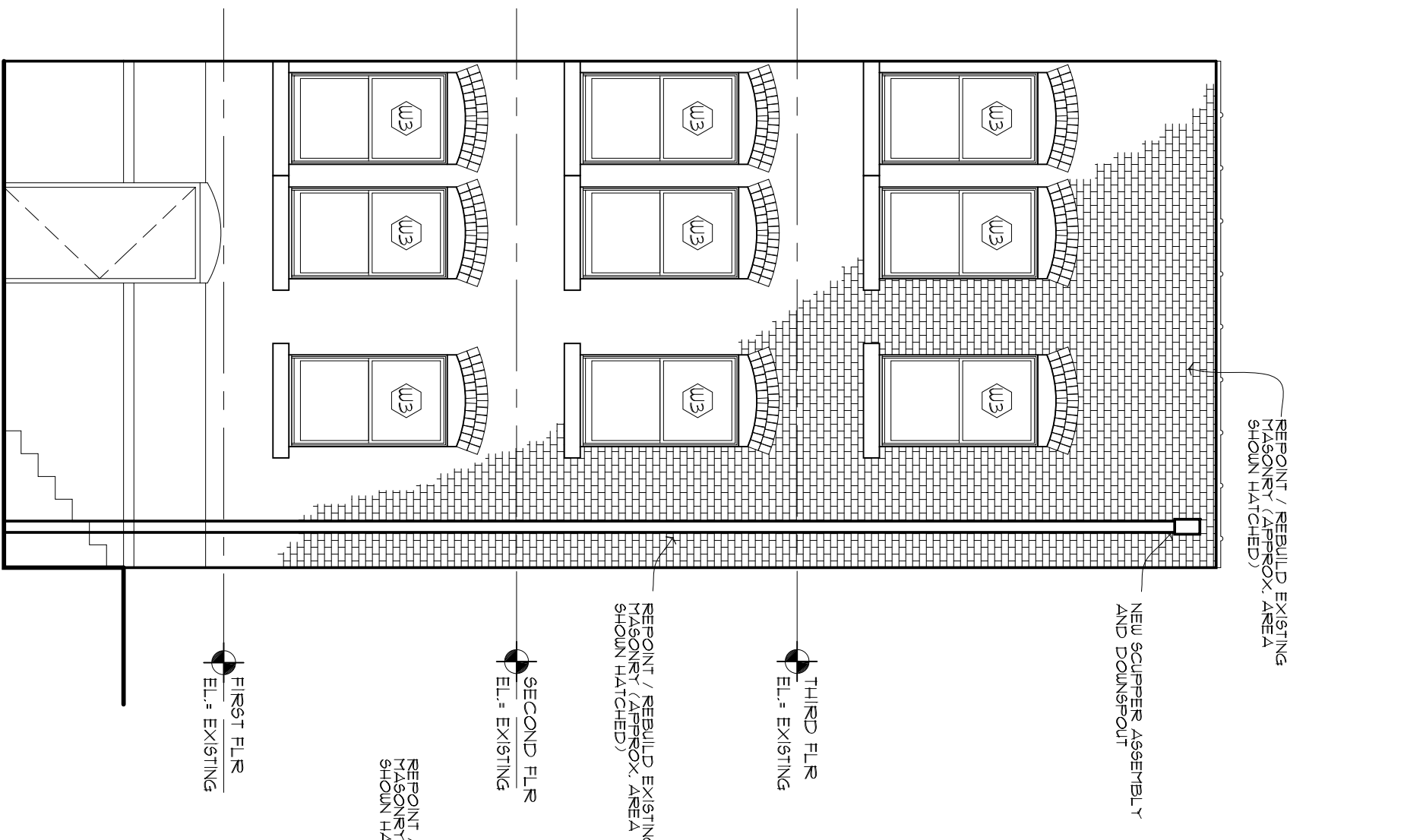

ELEVATION N  
SCALE: 3/16" = 1'-0" A202

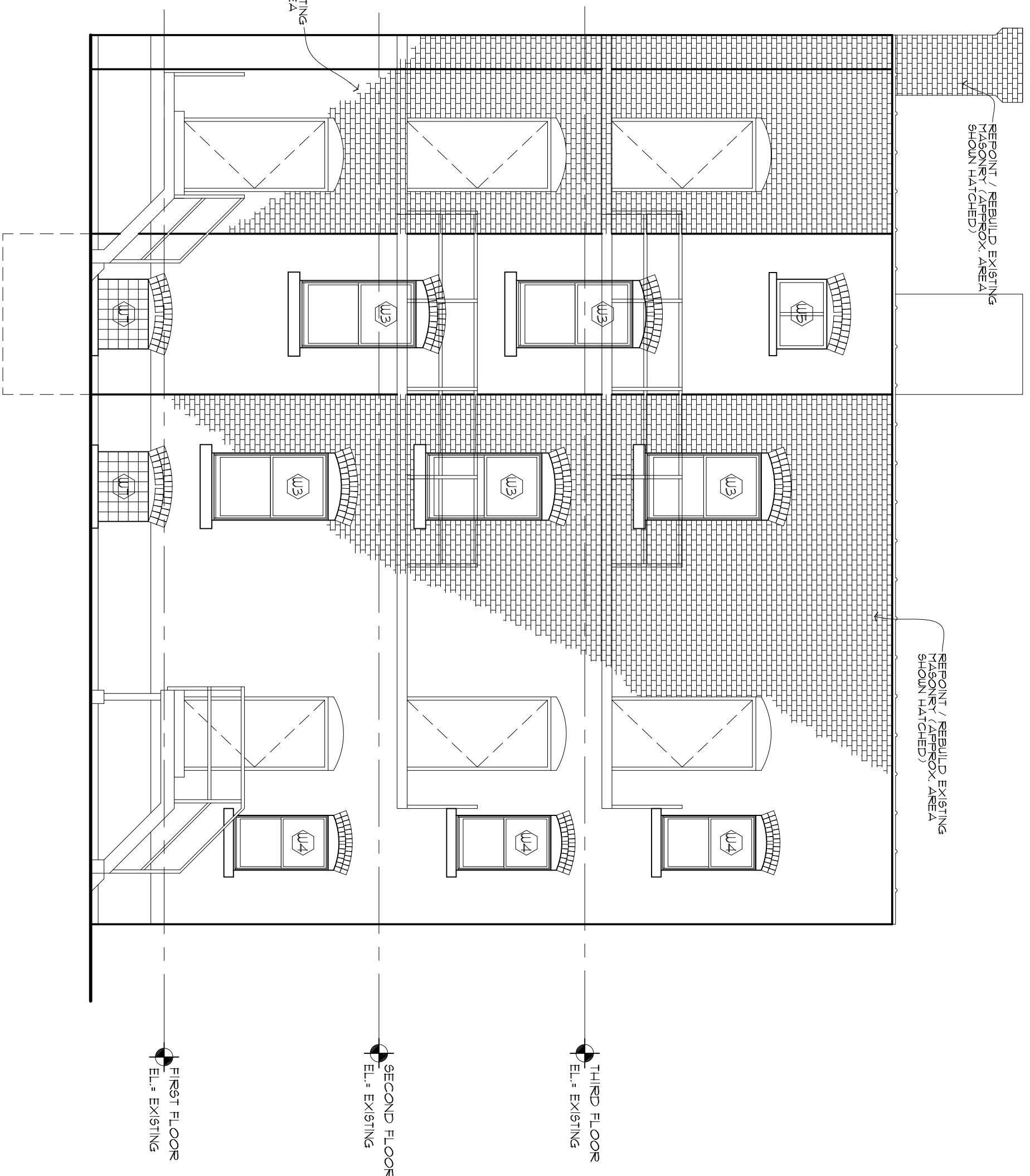

ELEVATION M  
SCALE: 3/16" = 1'-0" A202



ELEVATION L  
SCALE: 3/16" = 1'-0" A202

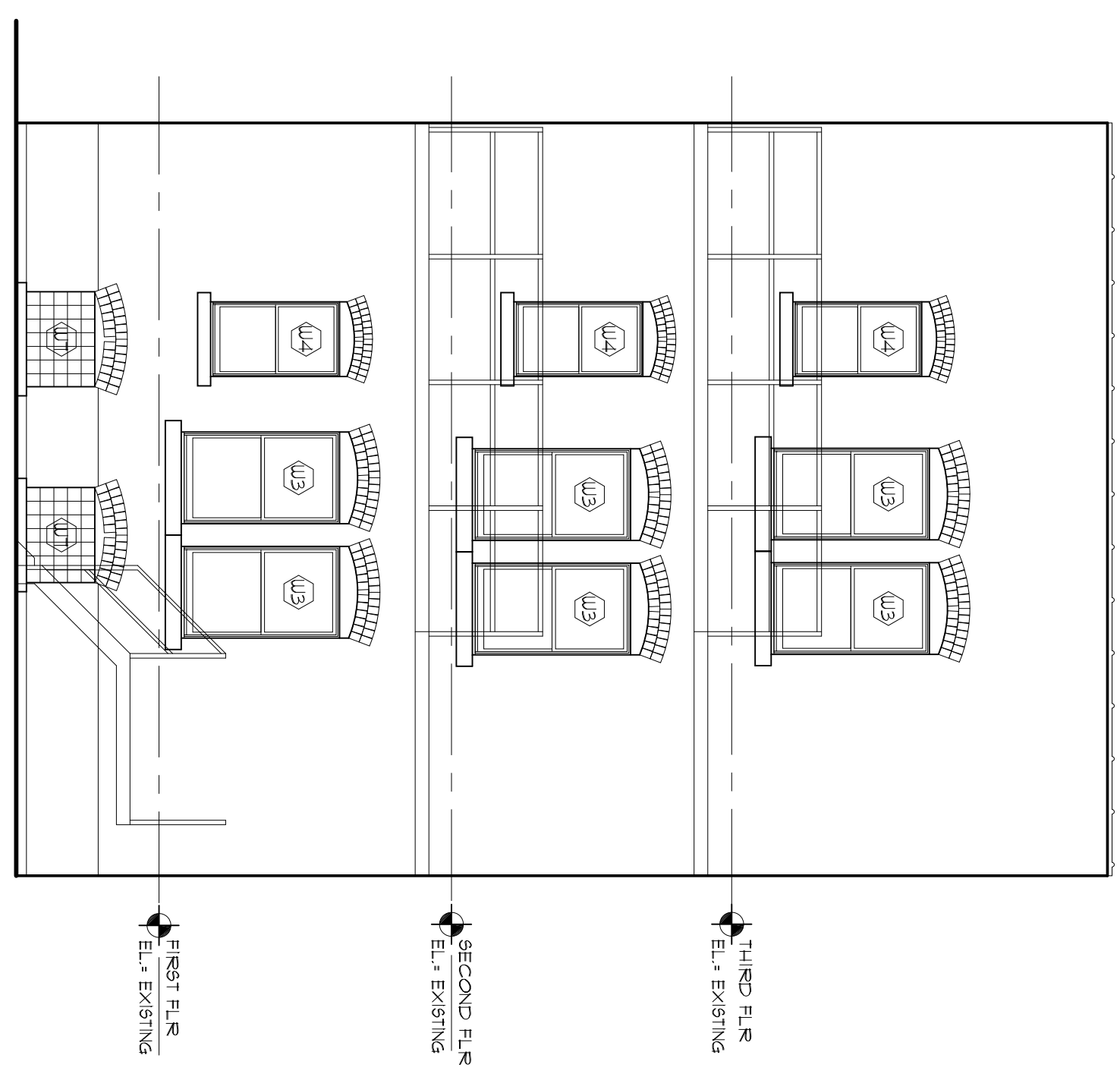

ELEVATION P  
SCALE: 3/16" = 1'-0" A202

**GENERAL NOTES**

- CONTRACTOR TO VERIFY EXISTING BRICK / MASONRY. REPAIRS, REPOINT / REBUILD AREAS AS NECESSARY. (SHOWN HATCHED ON DRAWINGS) NOTIFY ARCHITECT IF AREAS NOT SHOWN ON DRAWINGS.

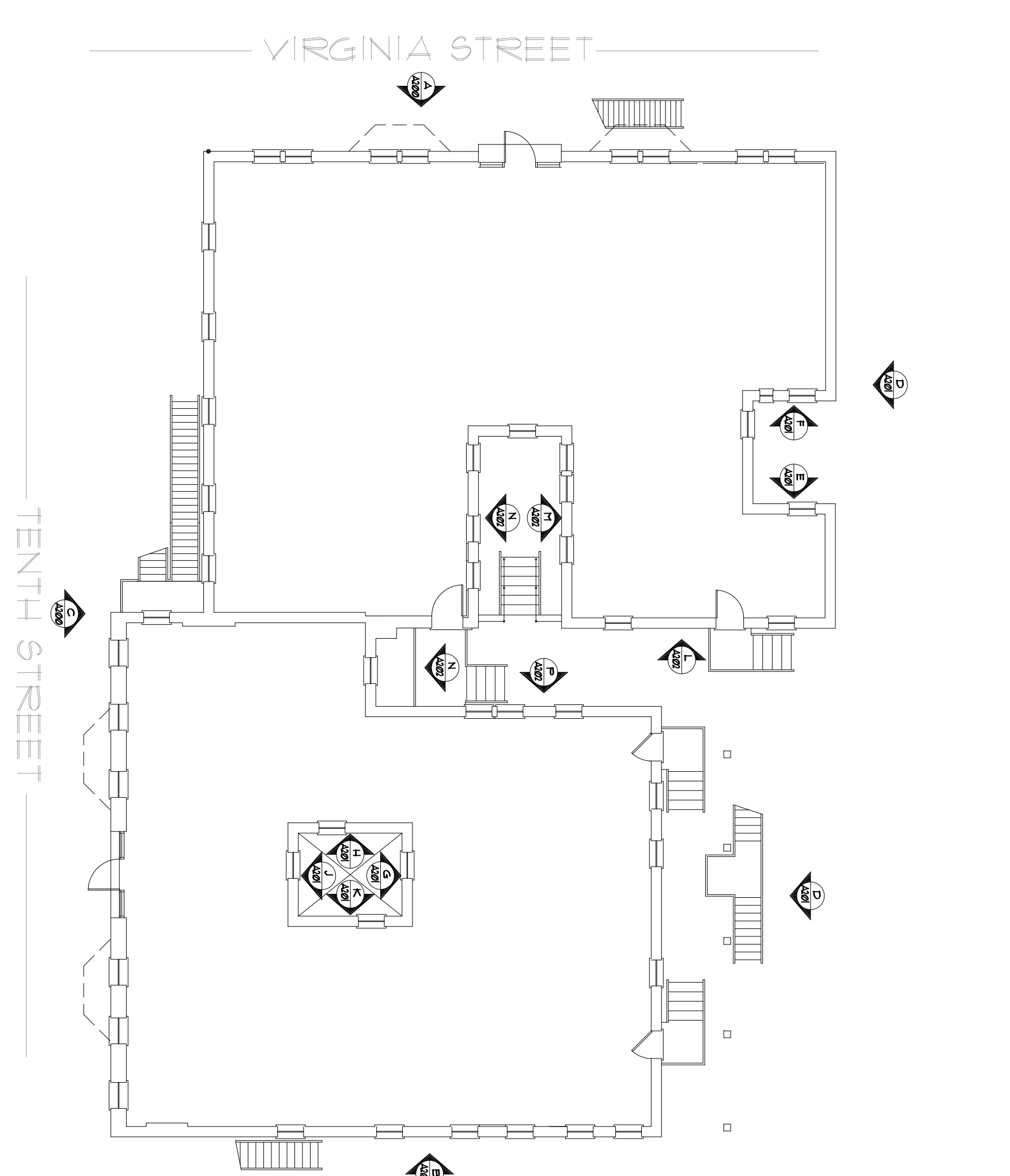

REVISIONS	
NO.	DESCRIPTION
1	6/25/09 ISSUED - BID DOCUMENTS

THIS DOCUMENT IS AN INSTRUMENT OF PROFESSIONAL SERVICE AND THE PROPERTY OF THE ARCHITECT AND ANY ALTERATION THEREOF OR UNAUTHORIZED USE OF THE DESIGN, DETAILS, SPECIFICATIONS, CONCEPTS OR IDEAS THEREIN WITHOUT THE EXPRESS WRITTEN CONSENT OF THAT FIRM IS PROHIBITED AND IS A VIOLATION OF SECTION 209 OF THE NEW YORK STATE EDUCATION LAW. THIS DOCUMENT SHALL NOT BE USED FOR ANY OTHER PROJECT.

**James A. Rumsey**  
Architect  
5729 East River Road  
Buffalo, NY 14222  
(716) 447-2988

PROJECT NO: ps3405  
DATE: 06.15.09  
DESIGNED BY: psr  
DRAWN BY: pps  
CHECKED BY: psr  
VERIFY ALL LINE ANGLES AND DIMENSIONS BY: psr  
REVISIONS AND DIMENSIONS BY: psr



**Creative Construction Structures Services**  
210 Summer Street  
Buffalo, New York 14222  
TEL/FAX (716) 858-1228

**3405**

**ELEVATIONS**

**VIRGINIA MANOR**  
RENOVATION  
250 VIRGINIA STREET / 74 TENTH STREET  
CITY OF BUFFALO, COUNTY OF ERIE, STATE OF NEW YORK

DATE: 06.12.09

DRAWING NO. **A202**