

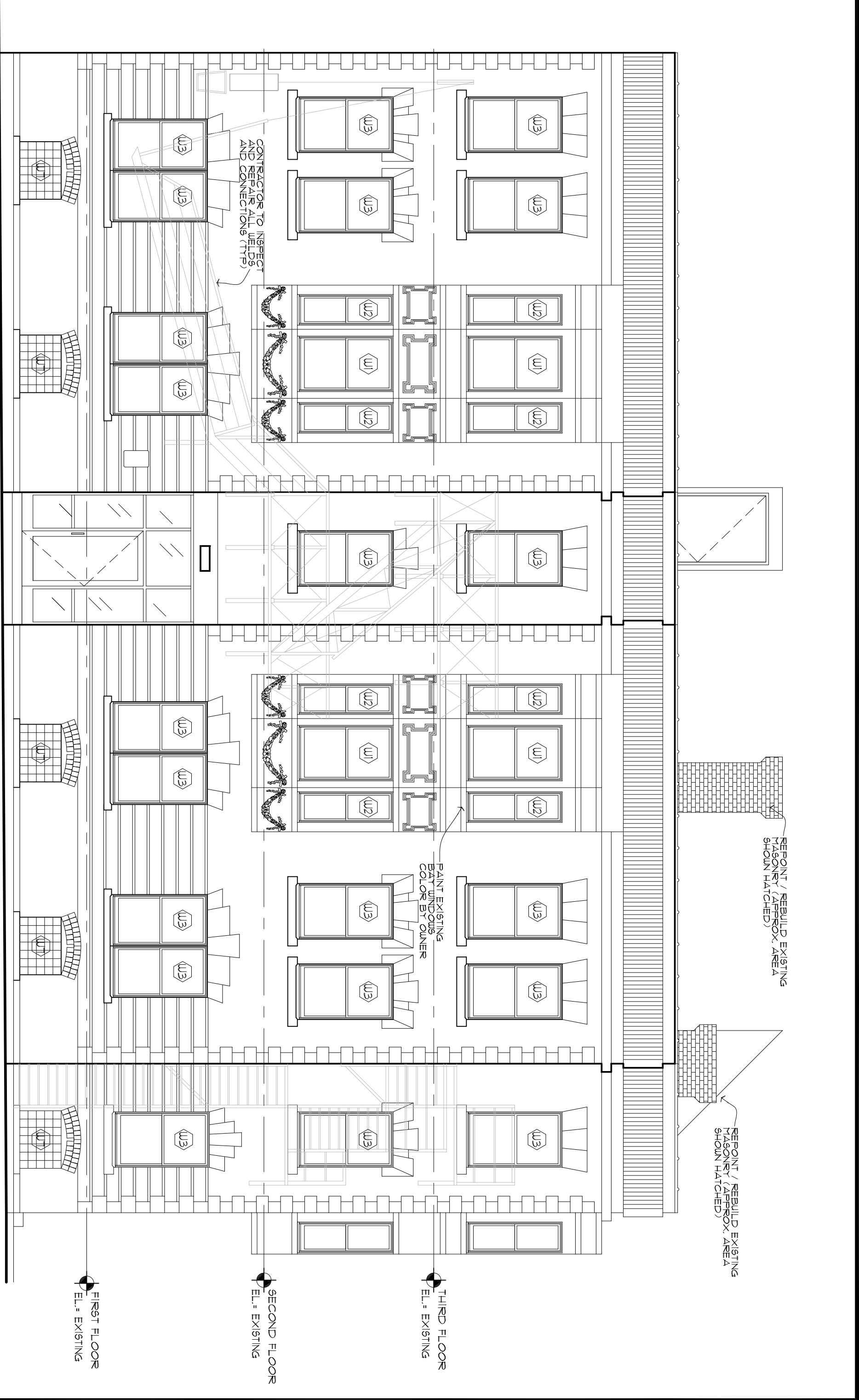

NORTH ELEVATION
SCALE 1/4" = 1'-0" (A200)



VIRGINIA ST. ELEVATION (SOUTH)
SCALE 1/4" = 1'-0" (A200)



TENTH ST. ELEVATION (EAST)
SCALE 1/4" = 1'-0" (C200)

GENERAL NOTES

- 1) CONTRACTOR TO INSPECT EXISTING BRICK / MASONRY AREAS. REPORT / REBUILD AREAS AS NECESSARY (SHOWN HATCHED ON DRAWINGS). NOTIFY ARCHITECT IF AREAS NOT SHOWN ON DRAWINGS.

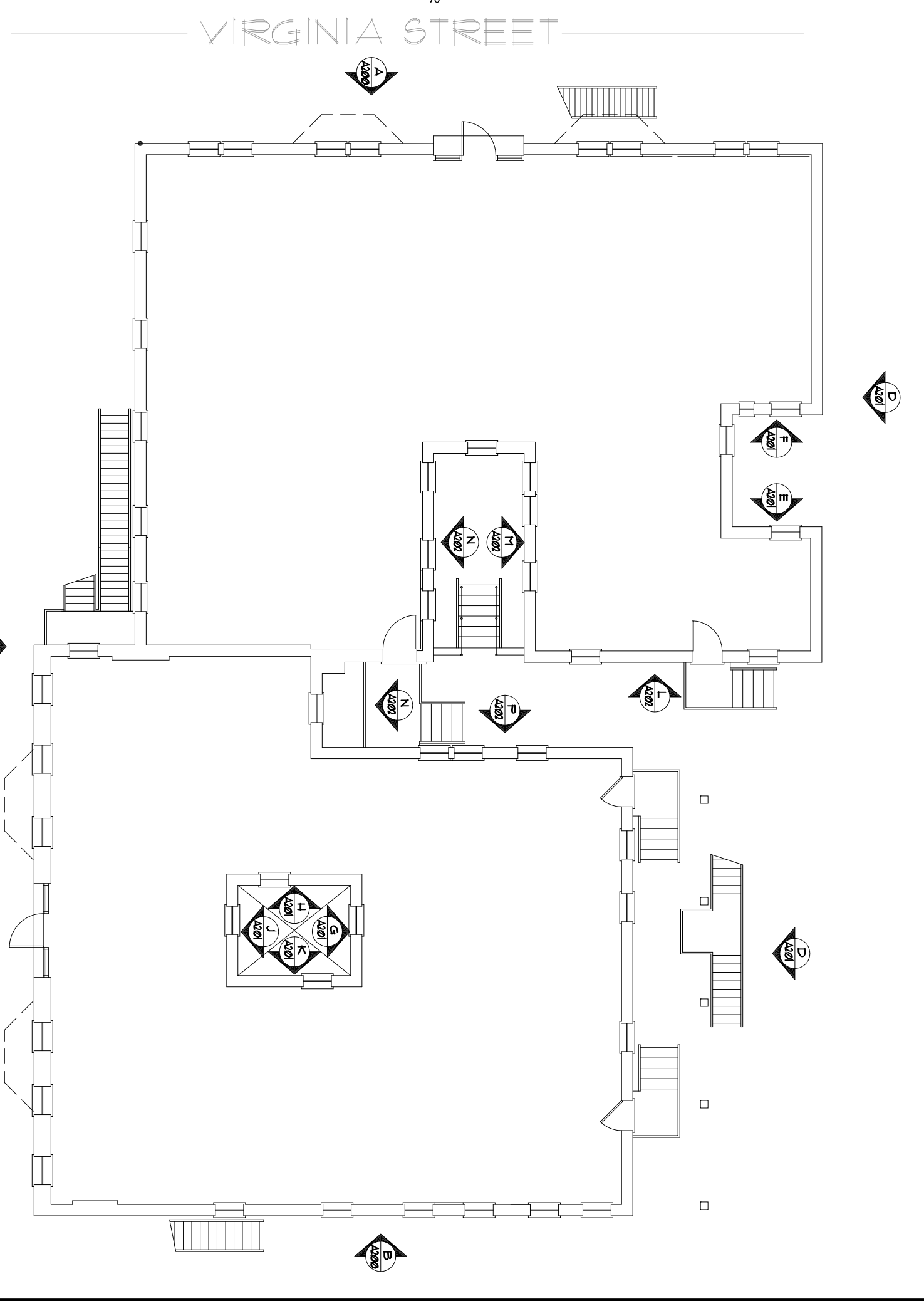

KEY PLAN

REVISIONS		
NO.	DATE	DESCRIPTION
1	6/25/09	ISSUED - BID DOCUMENTS

THIS DOCUMENT IS AN INSTRUMENT OF PROFESSIONAL SERVICE AND THE PROPERTY OF THE ARCHITECT AND ANY ALTERATION THEREOF OR UNAUTHORIZED USE OF THE DESIGN, DETAILS, SPECIFICATIONS, CONCEPTS OR IDEAS THEREIN WITHOUT THE EXPRESS WRITTEN CONSENT OF THAT FIRM IS PROHIBITED AND IS A VIOLATION OF SECTION 209 OF THE NEW YORK STATE EDUCATION LAW. THIS DOCUMENT SHALL NOT BE USED FOR ANY OTHER PROJECT.

James A. Rumsey
Architect
5729 East River Road
Oran, NY 14672
(716) 447-2988

PROJECT NO. p3405
DATE: 06.15.09
DESIGNED BY: jpr
DRAWN BY: pds
CHECKED BY: jpr
VERIFY ALL LINE ANGLES AND DIMENSIONS BY MEASUREMENT AND REVISIONS



Creative Structures Services
CONSTRUCTION
210 Summer Street
Buffalo, New York 14222
TEL/FAX (716) 858-1228

3405

ELEVATIONS

VIRGINIA MANOR
RENOVATION
250 VIRGINIA STREET / 74 TENTH STREET
CITY OF BUFFALO, COUNTY OF ERIE, STATE OF NEW YORK

DATE: 06.12.09

DRAWING NO. **A200**