

BASEMENT PLAN NOTES

- 1) REMOVE EXISTING DOOR AND REPLACE WITH NEW STEEL DOOR WITH SECURITY HARDWARE.
- 2) PATCH WALL TO MATCH ADJACENT FINISHES.
- 3) REMOVE EXISTING PARTITION AS SHOWN. PATCH ADJACENT FINISHES TO MATCH.
- 4) EXISTING STRUCTURE TO REMAIN.
- 5) EXISTING STAIRS TO BE REPAIRED AS SHOWN. PROVIDE ALL NEW ROSSER HEADS AND RISERS.
- 6) REPLACE EXISTING WOOD STAIRS WITH NEW METAL STAIRING STAIRS.

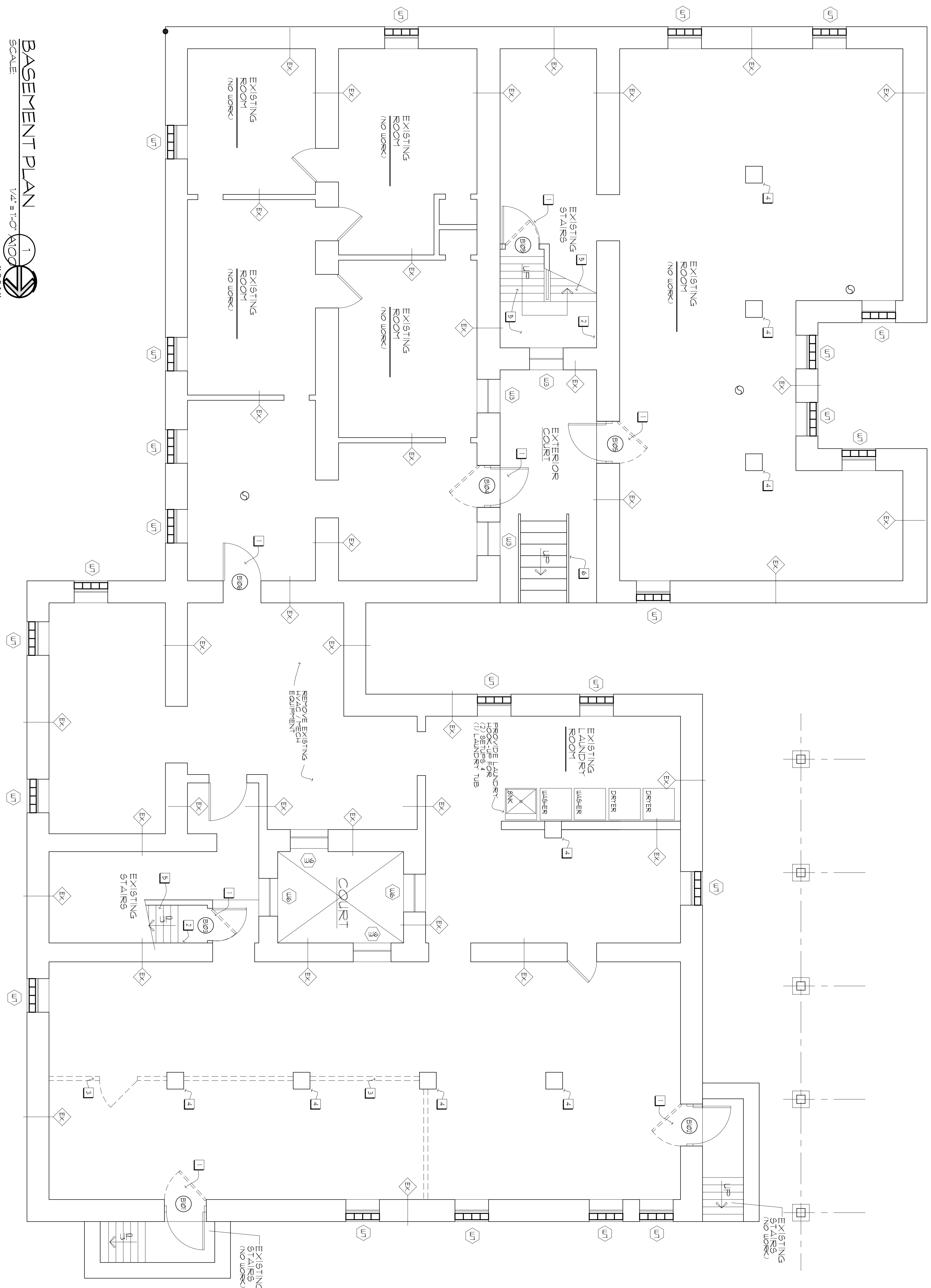

BASEMENT PLAN
SCALE: 1/4" = 1'-0"

GENERAL NOTES

- 1) CONTRACTOR TO REMOVE ALL EXISTING HYDRA/MECHANICAL EQUIPMENT.
- 2) CONTRACTOR TO REMOVE EXISTING SPRINKLER PIPING THROUGHOUT ENTIRE BUILDING (ALL FLOORS).
- 3) CONTRACTOR TO NILL BASEMENT FLOOR AS NECESSARY. NILL ALL RECESSES AND REPAIR ALL BROKEN CONCRETE AREAS.
- 4) BROOD CLEAN ENTIRE BASEMENT AREAS. REMOVE ALL LOOSE MATERIAL.

REVISIONS		
NO.	DATE	DESCRIPTION
1	6/25/09	ISSUED - BID DOCUMENTS

THIS DOCUMENT IS AN INSTRUMENT OF PROFESSIONAL SERVICE AND THE PROPERTY OF THE ARCHITECT AND ANY ALTERATION THEREOF OR UNAUTHORIZED USE OF THE DESIGN, DETAILS, SPECIFICATIONS, CONCEPTS OR IDEAS THEREIN WITHOUT THE EXPRESS WRITTEN CONSENT OF THAT FIRM IS PROHIBITED AND IS A VIOLATION OF SECTION 209 OF THE NEW YORK STATE EDUCATION LAW. THIS DOCUMENT SHALL NOT BE USED FOR ANY OTHER PROJECT.

James A. Rumsey
Architect
5729 East River Road
Great Neck, NY 11042
(716) 467-2988

PROJECT NO: ps3405
DATE: 06.15.09
DESIGNED BY: ps
DRAWN BY: pds
CHECKED BY: ps

VERIFY ALL LINES, ANGLES AND DIMENSIONS BY MEASUREMENT AND RECONSTRUCTION.

CSS

Creative Construction Structures Services
210 Summer Street
Buffalo, New York 14222
TEL/PAK (716) 858-1228

3405

BASEMENT FLOOR PLAN

VIRGINIA MANOR
RENOVATION
250 VIRGINIA STREET / 74 TENTH STREET
CITY OF BUFFALO, COUNTY OF ERIE, STATE OF NEW YORK

DATE: 06.12.09
DRAWING NO. **A100**