

| SITE INFORMATION | | | |
|-------------------------|----------------|-----------|------|
| BUILDING AREA | 10,440 SQ. FT. | 25 ACRES | 28% |
| TOTAL BUILDING AREA | 10,440 SQ. FT. | 25 ACRES | 28% |
| HARD ASPHALT | 20,518 SQ. FT. | 47 ACRES | 54% |
| CONCRETE WALKPAD | 2,299 SQ. FT. | .05 ACRES | 6% |
| TOTAL HARD WALKPAD AREA | 29,261 SQ. FT. | .52 ACRES | 60% |
| GREEN SPACE | 4,760 SQ. FT. | .11 ACRES | 12% |
| TOTAL GREEN SPACE AREA | 4,760 SQ. FT. | .11 ACRES | 12% |
| TOTAL SITE AREA | 38,143 SQ. FT. | .88 ACRES | 100% |
| PARKING SPACES = 32 | | | |

| LANDSCAPE LEGEND | | | |
|------------------------|------------------------------|----------------------|-------------------|
| KEY | BOTANICAL NAME | COMMON NAME | SITE/CONDITION |
| TREES / SHRUBS | | | |
| EAC 3 | QUINQUALANUS ALATIS COMPACTA | DWARF BURNING BUSH | 18"-24" CO 3 GAL. |
| SFB 4 | SPIREA X SHIMADA TROBILIF | SPIREA PROPRIUM | 24"-30" CO 3 GAL. |
| ASB 4 | ACER RUBRUM RED SUNBEL | RED SUNBEL RED MAPLE | 2 1/2" CAL. B&B |
| PGC 1 | PIEPA PLINGENS GALICA KOTIBW | COLORADO BLUE SPRUCE | 5.0' - 5.5' B&B |
| PERENNIALS AND ANNUALS | | | |
| CA 1 | COROPHUS AURICULATA | ROCK ROSE | FLANS - 3"-4" |
| GHW 1 | GALUTHERIA PROCUMBENS | WINTERGREEN | FLANS - 3"-4" |

GRASS SEED MIX FOR ALL LAWN AREAS
 10% PERennial Ryegrass (Mn. Purity - 98% Mn. Germ - 90%)
 15% Kentucky Bluegrass (Mn. Purity - 98% Mn. Germ - 90%)
 15% Nassau Kentucky Bluegrass (Mn. Purity - 98% Mn. Germ - 90%)
 15% Perennial Ryegrass (Mn. Purity - 98% Mn. Germ - 90%)
 20% Patriot II Perennial Ryegrass (Mn. Purity - 98% Mn. Germ - 90%)
 SOW SEED AT 4 LB PER 1000 SF

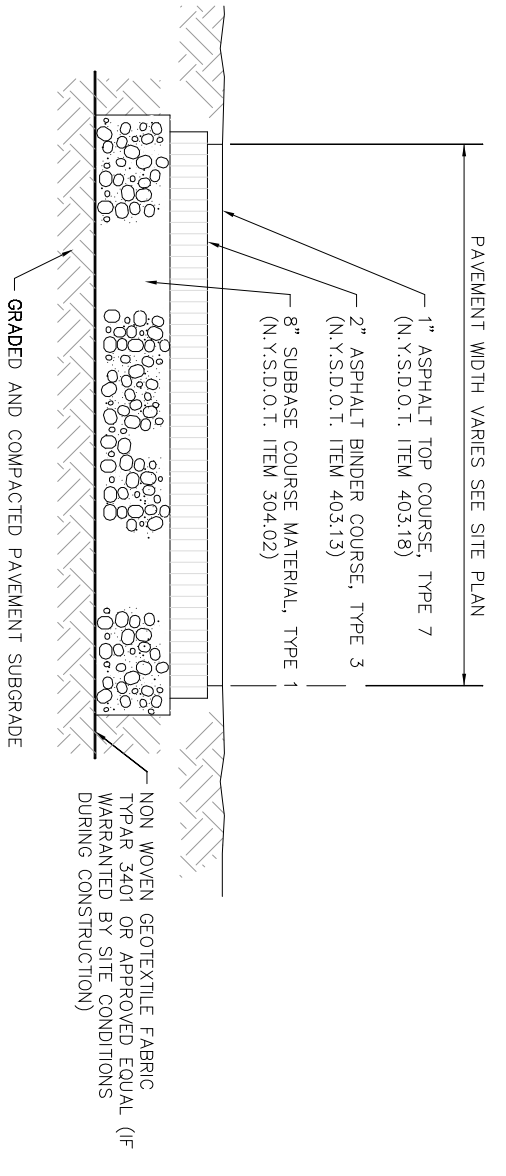

STANDARD DUTY ASPHALT SECTION - 5

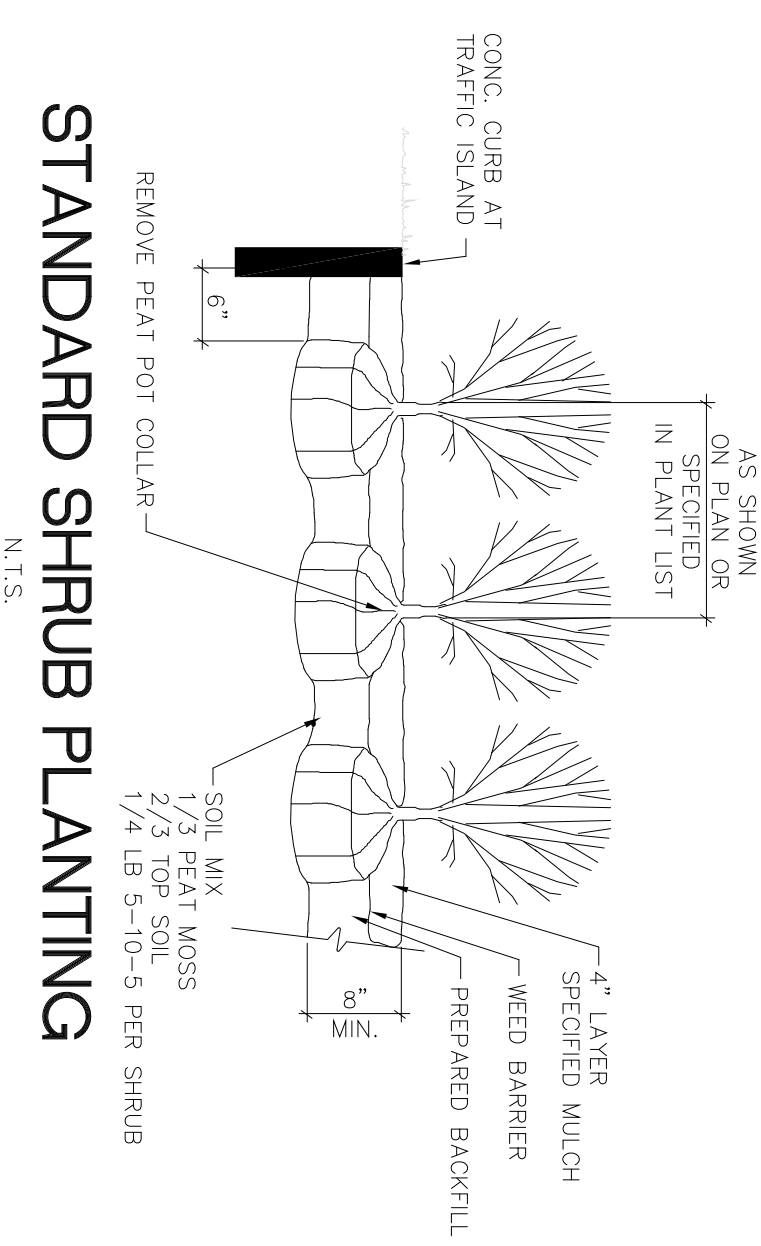

STANDARD SHRUB PLANTING
N.T.S.

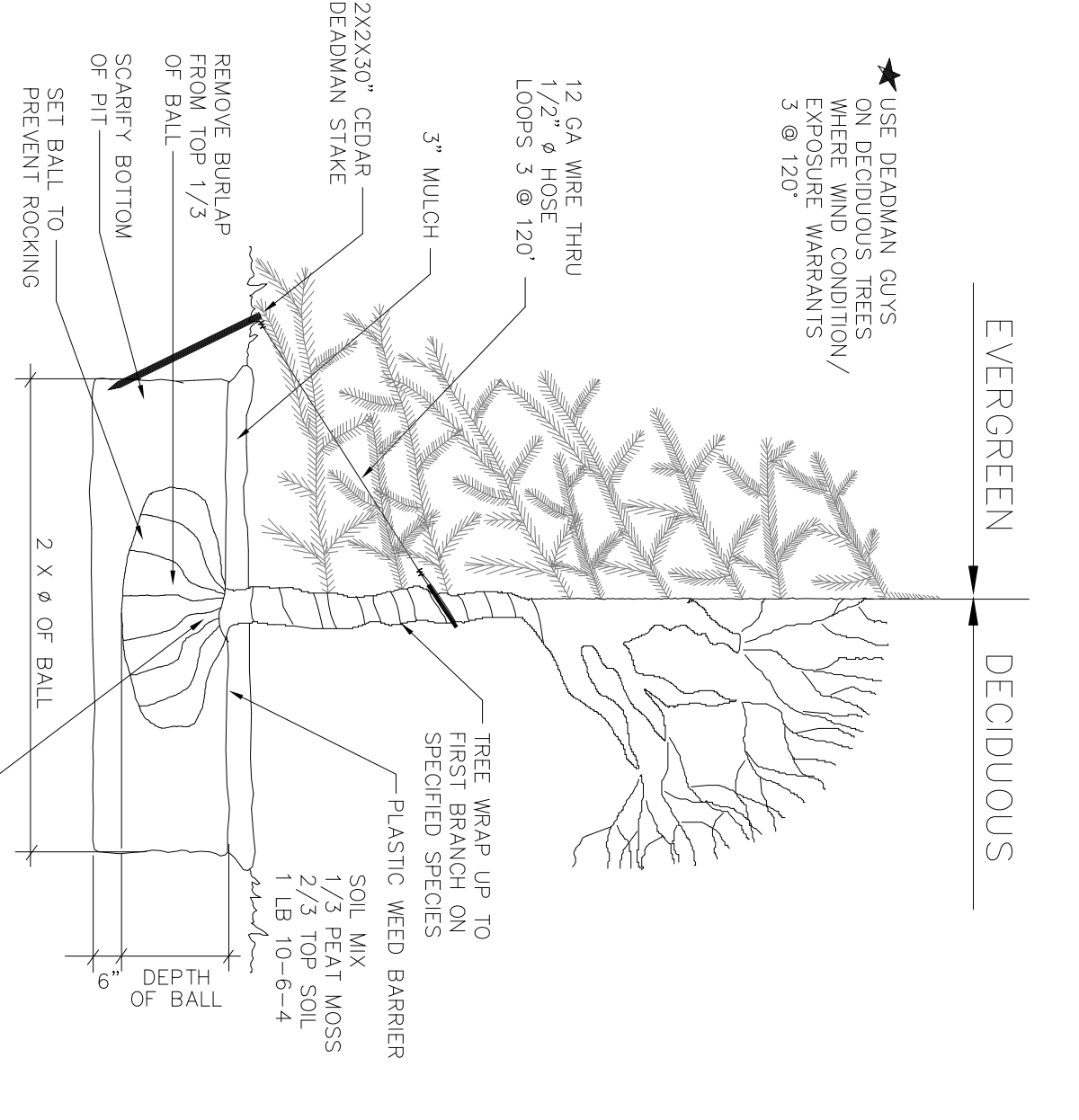

STANDARD TREE PLANTING
N.T.S.

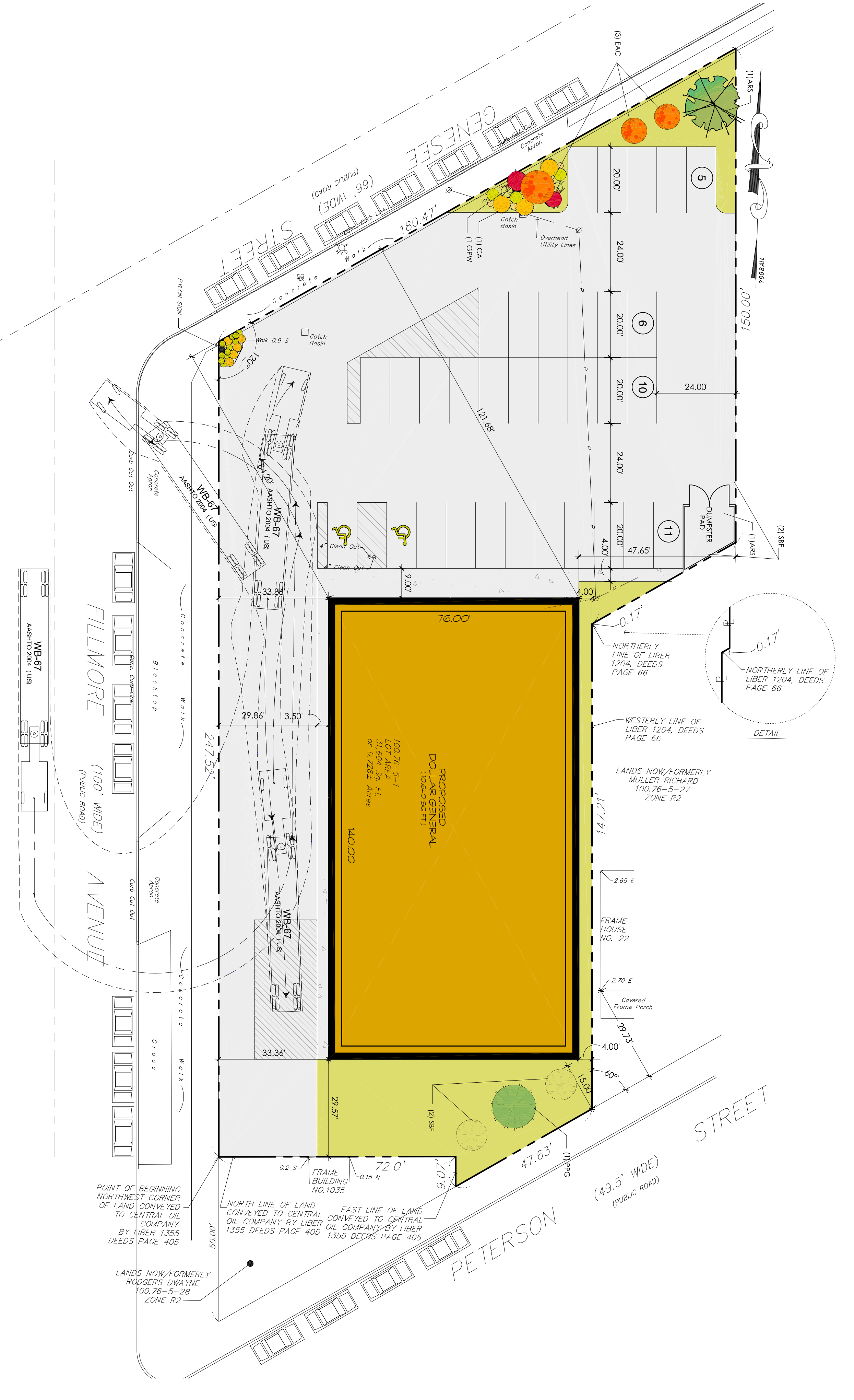

PROPOSED SITE PLAN
SCALE 1/8" = 1'-0" (A1)

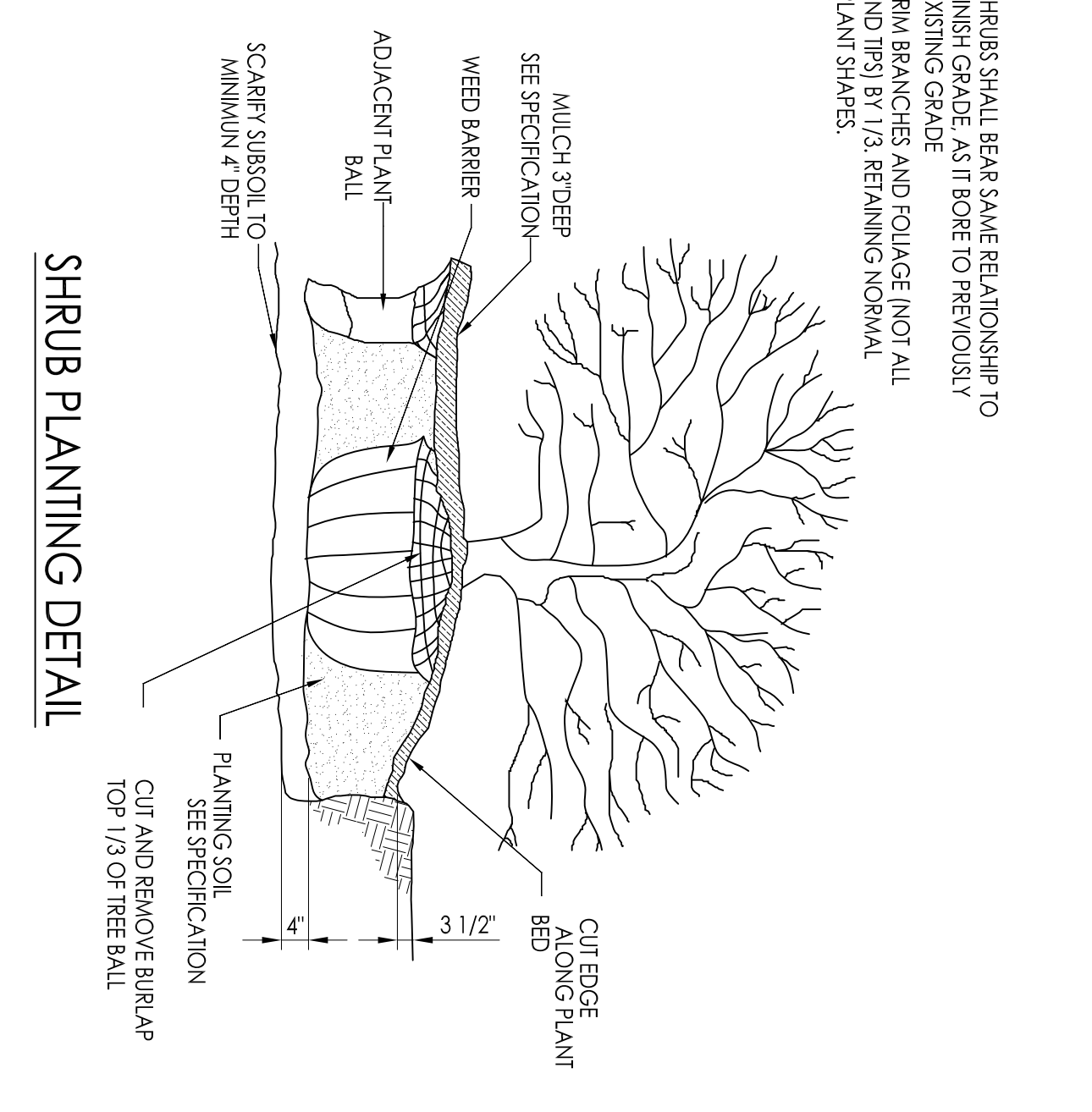

SHRUB PLANTING DETAIL

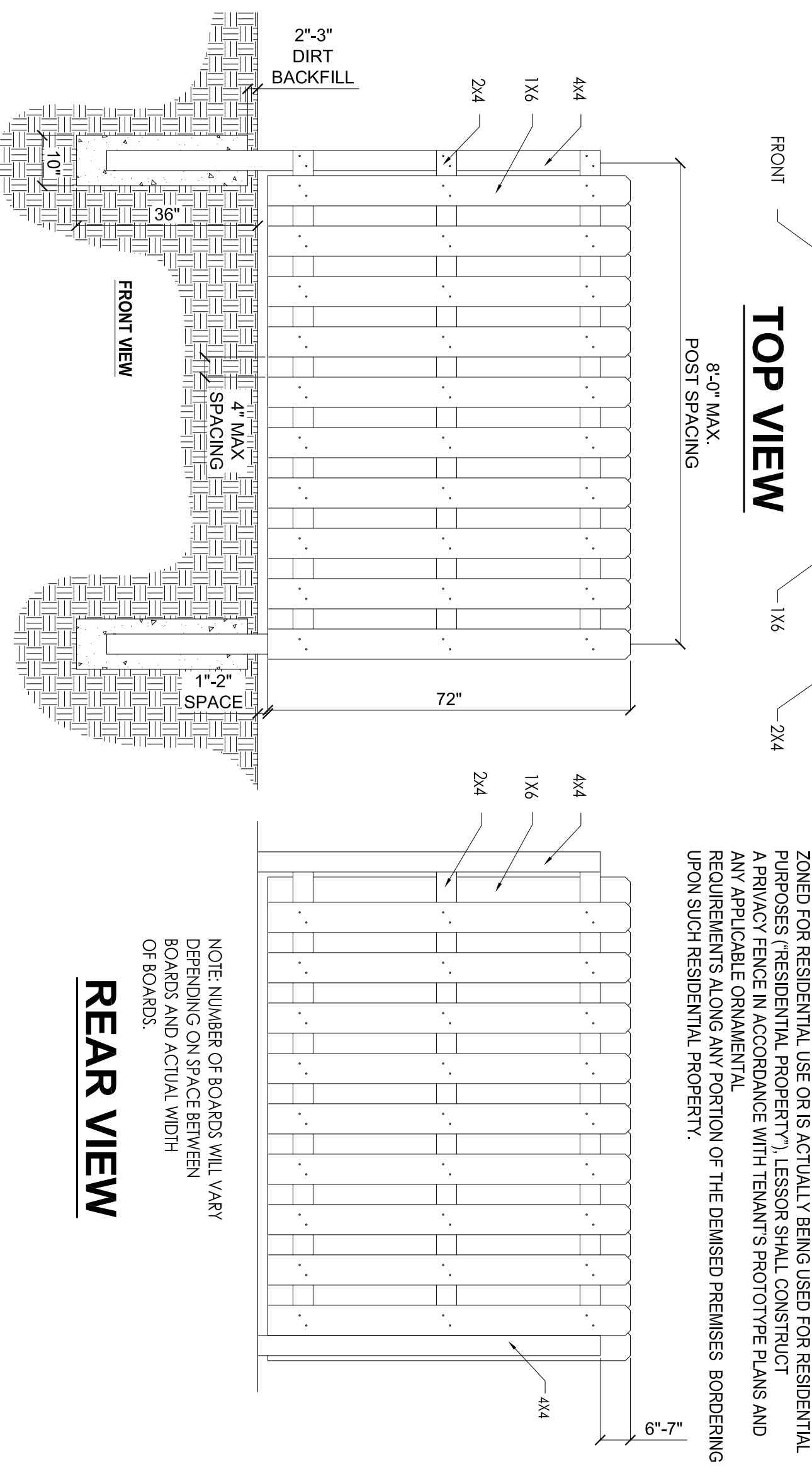

REAR VIEW

TREATED PINE (USE GALVANIZED NAILS FOR FASTENING)
 IF ANY PARCEL OF LAND ADJACENT TO THE DEMISED PREMISES IS EITHER
 ZONED FOR RESIDENTIAL USE OR IS ACTUALLY BEING USED FOR RESIDENTIAL
 PURPOSES (RESIDENTIAL PROPERTY), LESSOR SHALL CONSTRUCT
 A PRIVATE FENCE IN ACCORDANCE WITH TENANT'S PROTOTYPE PLANS AND
 REQUIREMENTS. CONSTRUCTION OF THE FENCE SHALL BE BORROWING
 UPON SUCH RESIDENTIAL PROPERTY.

NOTE: NUMBER OF BOARDS WILL VARY
 DEPENDING ON SPACE BETWEEN
 BOARDS AND ACTUAL WIDTH
 OF BOARDS.

SITE PLAN AND DETAILS

DOLLAR GENERAL
 GENESSEE AND FILLMORE
 BUFFALO, NEW YORK

3551

CSS
 Creative Construction
 Structures Services
 210 Summer Street
 Buffalo, New York 14222
 TEL: (716) 865-1228

PROJECT NO.
 DATE:
 DESIGNED BY:
 DRAWN BY:
 CHECKED BY:
 VERIFIED ALL LINES, ANGLES AND DIMENSIONS BY:
 REVISIONS AND DIMENSIONS:

REVISIONS

| NO. | DATE | DESCRIPTION |
|-----|------|-------------|
| | | |
| | | |
| | | |
| | | |

NOV 19, 2010

DRAWING NO. **C1**

THIS DOCUMENT IS AN INSTRUMENT OF PROFESSIONAL SERVICE AND THE PROPERTY OF THE ARCHITECT AND ANY ALTERATION THEREOF OR UNAUTHORIZED USE OF THE DESIGN, DETAILS, SPECIFICATIONS, CONCEPTS OR IDEAS THEREIN WITHOUT THE EXPRESS WRITTEN CONSENT OF THAT FIRM IS PROHIBITED AND IS A VIOLATION OF SECTION 209 OF THE NEW YORK STATE EDUCATION LAW. THIS DOCUMENT SHALL NOT BE USED FOR ANY OTHER PROJECT.